

Unex Tower, Stratford Plaza, E15 1DA

Price:
£ 2,200 /pcm

Unex Tower, Stratford Plaza, E15 1DA

Price:
£ 2,200 /pcm
1 bedroom - Flat apartment

View Property

OVERVIEW

Available now is this spacious and modern one bedroom, one bathroom apartment complete with a private winter garden situated on the 17th floor in the popular Stratford Plaza development, also known as Unex Tower E15.

Comprising of approximately 709 square feet, the property boasts an open-plan kitchen/living area with integrated appliances, floor-to-ceiling-windows allowing plenty of light, private amazing winter garden

KEY FEATURES

- Available now
- Huge one bedroom
- 17th floor
- Winter garden
- Furnished
- Concierge
- Great transport links

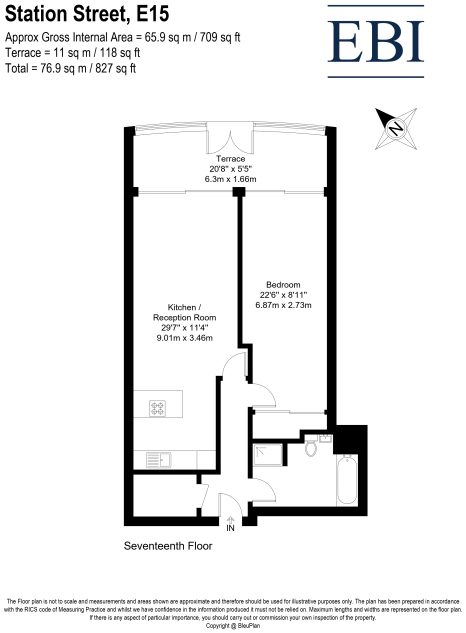


EBI


EBI


EBI


EBI