

The Dumont, 27 Albert Embankment, SE1 7AP

Price:
£ 2,900 /pcm

The Dumont, 27 Albert Embankment, SE1 7AP

Price:
£ 2,900 /pcm
1 bedroom -

View Property

OVERVIEW

A modern one bedroom apartment to rent in the The Dumont. The property boasts a fully integrated kitchen, a large reception room with floor to ceiling windows, master bedroom has bespoke, full height wardrobes allowing for plenty of storage space, a separate fully tiled family bathroom and storage cupboards to the hallway.

Residents also benefit from a wide range of five star facilities, including the Residents' lounge and dining room, communal roof terrace, cinema, bowling alley, gym, pool and spa. The Dumont has its own 24 hour concierge service.

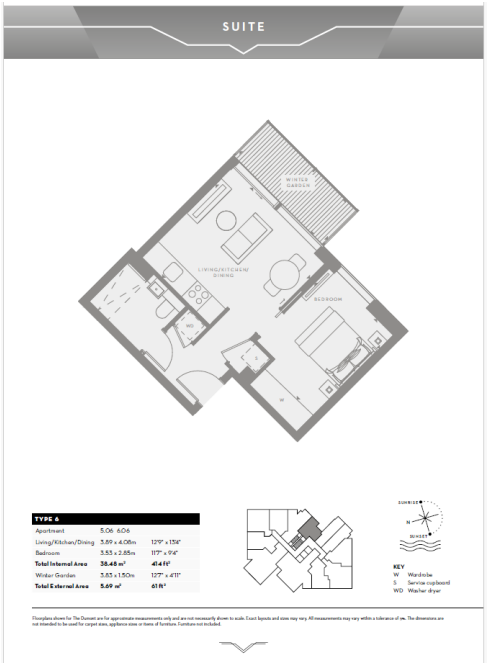

ENERGY PERFORMANCE CERTIFICATES

