

Stratford Central, E15 4QS

Price:
£ 649,999

Stratford Central, E15 4QS

Price:
£ 649,999
2 bedroom - Flat apartment

View Property

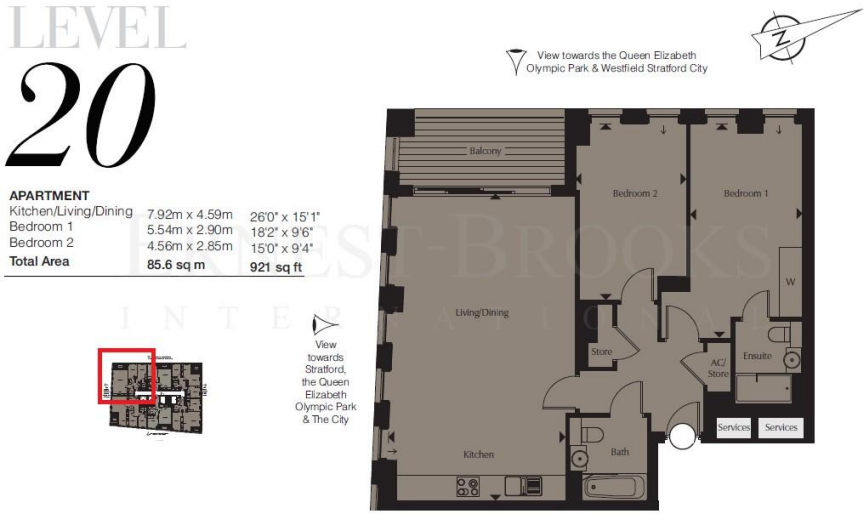

OVERVIEW

Brand new recently complete! This premium specification 20th floor apartment well positioned with brilliant views, spread over (921 Sq. Ft) and offering panoramic views South & West over The River Thames, The O2 & towards Canary Wharf. Available in Stratford Central development, Stratford, E15.

Stratford Central will set a new level of luxury for the Stratford area with facilities such as 24 hour concierge services, state of the art gymnasium and underfloor heating. Stratford station, including Tube, Overground, DLR and National Rail connections only a minute walk from the development. Completion due Oct / Nov 2018

KEY FEATURES

- 20th Floor Dual Aspect Skyline Views!rPremium High Floor SpecificationrDual Aspect City & River ViewsrResidents Concierge ServicesrPrivate residents GymnasiumrRooftop GardensrService Charge: £3.50 psfrGround Rent: £550 parTenure: Leasehold 250 YearsrCompletion due Oct / Nov 2018







