

Pico House, Battersea Power Station, 2 Prospect Way, SW11 8DL

Price:
£ 1,950,000

Pico House, Battersea Power Station, 2 Prospect Way, SW11 8DL

Price:
£ 1,950,000
2 bedroom - Flat apartment

View Property

OVERVIEW

Situated within the prestigious Prospect Place development at Battersea Power Station, this beautifully presented two bedroom, two bathroom apartment offers approximately 1,163 sq ft of contemporary living space, combining exceptional design, premium finishes and iconic views of one of London's most recognisable landmarks.

Positioned on a high floor within Pico House, the apartment features a spacious open-plan reception and dining area, seamlessly connected to a fully integrated designer kitchen finished to an outstanding specification. Floor-to-ceiling glazing floods the living space with natural light and leads onto a substantial private winter garden, providing the perfect setting to relax or entertain whilst enjoying impressive views towards Battersea Power Station.

KEY FEATURES

- Located within the prestigious Prospect Place development at Battersea Power Station
- Generous 1,163 sq ft of internal living accommodation
- Two spacious double bedrooms with fitted wardrobes
- Two luxury bathrooms, including a principal en suite
- Bright open-plan reception room with fully integrated designer kitchen
- Large private winter garden with impressive views towards Battersea Power Station
- Comfort cooling and engineered timber flooring throughout
- Moments from Battersea Power Station Underground Station (Northern Line), providing excellent connectivity across Central London

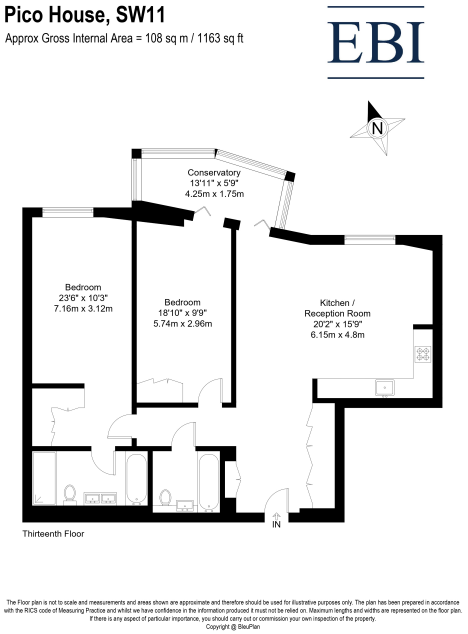

ENERGY PERFORMANCE CERTIFICATES

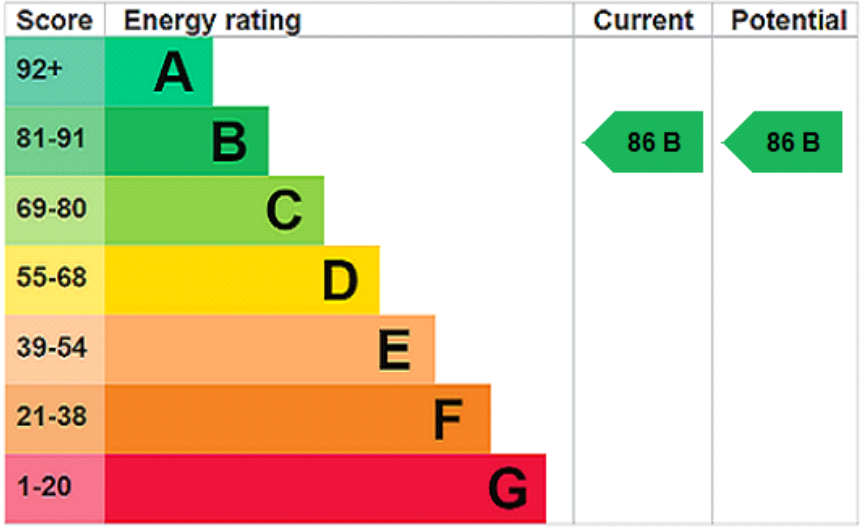


THIRD SPACE





