

Pan Peninsula, East Tower, Canary Wharf, E14 9HP

Price:
£ 449,950

Pan Peninsula, East Tower, Canary Wharf, E14 9HP

Price:
£ 449,950
1 bedroom - Flat apartment

View Property

OVERVIEW

Bright and spacious one bedroom apartment in the sought after Pan Peninsula East Tower located on the fourteenth floor.

The apartment comprises of a well-appointed lounge/dining area, modern kitchen featuring inbuilt appliances, one double bedroom, marble bathroom and storage space. There is also a private balcony with superb river views overlooking Canary Wharf.

KEY FEATURES

- One bedroom apartment
- Fourteenth floor
- Private balcony with superb views
- Fully fitted kitchen
- Marble bathroom
- Residents gym and pool
- 24 hour concierge
- Private cinema room
- Excellent access to amenities/restaurants
- 0.3 miles to Canary Wharf

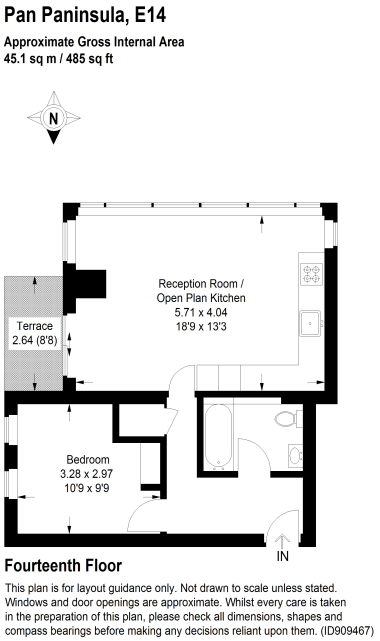

ENERGY PERFORMANCE CERTIFICATES

