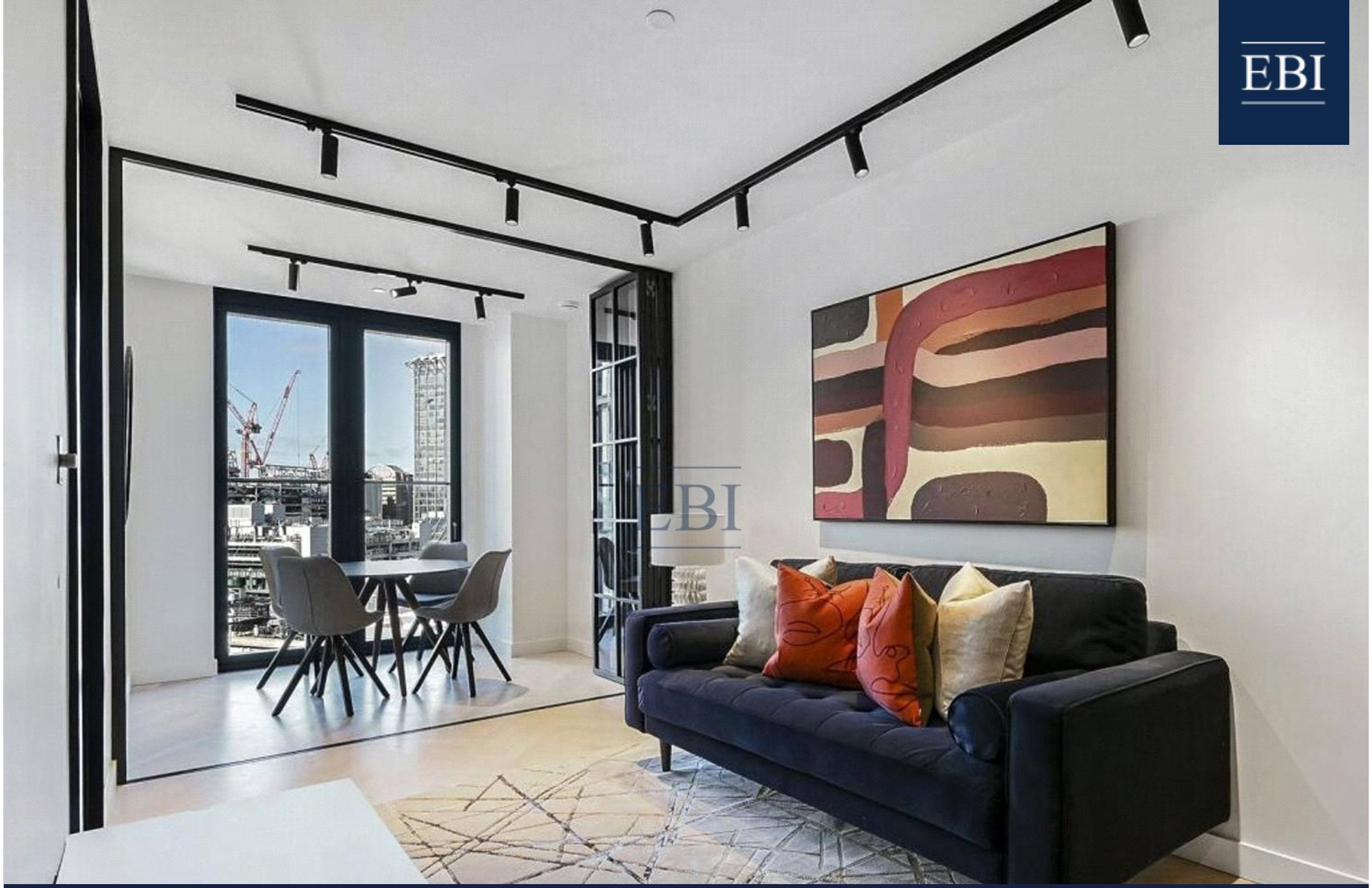

One Crown Place, 19 Sun Street, EC2A 2FJ

Price:
£ 699,999

One Crown Place, 19 Sun Street, EC2A 2FJ

Price:
£ 699,999
1 bedroom - Flat apartment

View Property

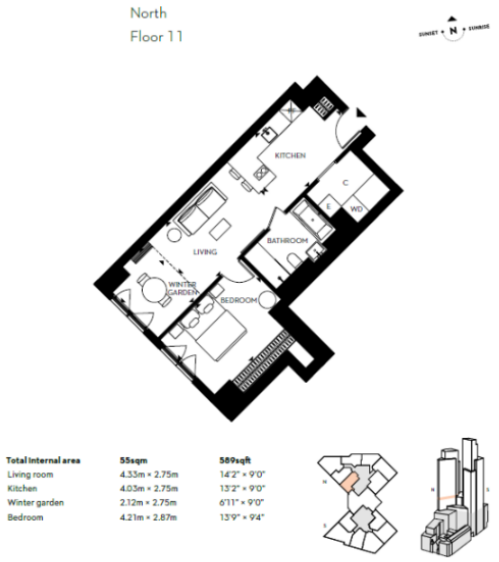

OVERVIEW

Set within the prestigious One Crown Place at 19 Sun Street, EC2A, this beautifully presented chain free one-bedroom apartment offers refined City living in one of London's most architecturally striking modern developments. Positioned on the 10th floor and spanning approximately 600 sq ft, the property is fully furnished and finished to an exceptional standard, combining contemporary design with effortless turnkey convenience.

The apartment features a bright and elegant open-plan living and kitchen area, enhanced by floor-to-ceiling windows that flood the space with natural light and create a strong sense of volume. The fully furnished interior has been carefully curated to maximise comfort and style, making it an ideal choice for professionals, investors, or those seeking a premium London pied-à-terre. The double bedroom is well-proportioned, complemented by a sleek modern bathroom finished with high-quality fittings.

KEY FEATURES

- Chain free one-bedroom apartment
- Approx. 600 sq ft internal space
- Fully furnished high-spec finish
- 10th floor with floor-to-ceiling windows
- One Crown Place landmark development
- 24-hour concierge and security
- Gym, lounge, screening room
- Private dining suite included
- Landscaped roof terrace access
- Prime Liverpool Street location

ENERGY PERFORMANCE CERTIFICATES

