

## Neptune Court, Homer Drive, E14 3UQ

Price:
£ 600,000

# Neptune Court, Homer Drive, E14 3UQ

Price:
£ 600,000
2 bedroom - Flat apartment

View Property

## OVERVIEW

A beautifully refurbished two-bedroom, two-bathroom apartment on the fourth floor of Neptune Court, featuring a private balcony with direct river views, within the sought-after Cyclops Wharf development. This bright and spacious residence has been tastefully upgraded, boasting a newly fitted kitchen with high-end AEG and NEFF appliances, complemented by elegant new flooring throughout.

Cyclops Wharf is a secure, private riverside community offering exceptional residents' amenities, including a 24-hour concierge, gym, swimming pool, sauna, and steam room. The building is equipped with ultra-fast Gigabit fibre optic broadband (fibre to the premises), ensuring seamless connectivity for modern living. Additional benefits include secure allocated parking and access to electric vehicle charging points within the development.

## KEY FEATURES

- Elegant two-bedroom, two-bathroom apartment
- 1,025 sq ft of contemporary riverside living
- Private balcony with direct Thames outlook
- Secure gated parking and lift access
- Share of freehold included
- 24-hour concierge, gym, pool, sauna, and steam room
- Excellent transport links via Mudchute DLR, moments from Canary Wharf

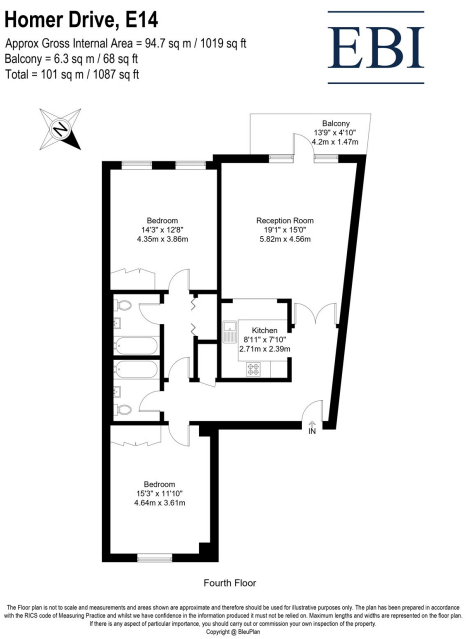


## ENERGY PERFORMANCE CERTIFICATES

