

Nelson Gardens, Bethnal Green, E2 7AA

Price:
£ 325,000

Nelson Gardens, Bethnal Green, E2 7AA

Price:
£ 325,000
1 bedroom - Flat apartment

View Property

OVERVIEW

Nelson Gardens is a private development located in a quiet residential cul-de-sac on the borders of the ever popular Jesus Green Estate and within walking distance of Bethnal Green tube station and Cambridge Heath train station.

This first floor, one bedroom apartment of a generous 495 Sq. Ft, has a good sized reception with french doors and west facing juliette balcony and with the afternoon and early evening sun streaming in it gives light and warmth to this lovely home.

KEY FEATURES

- Stamp duty exempt for first time buyers
- Private development in quiet cul-de-sac
- Large one bedroom apartment
- 495 Sq. Ft
- Spacious bedroom
- Contemporary bathroom
- West facing juliette balcony with french doors
- Bethnal Green central line 0.5 miles & Cambridge Heath road station 0.5 miles
- The heart of East London
- A stroll to Columbia Flower Market, Brick Lane & Shoreditch

Nelson Gardens

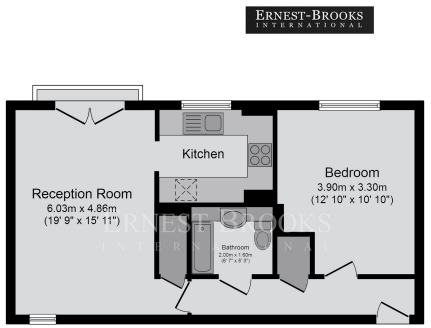

Whilst every attempt has been made to ensure the accuracy of the floor plan contained here, measurements of doors, windows, rooms and any other items are approximated and no responsibility is taken for any error, omission or mis-statment. This plan is for illustrative purposes only and should be used as such by prospective purchaser. The service, system and appliances shown have not been tested and no guarantee as to their operability or efficiency can be given.

ENERGY PERFORMANCE CERTIFICATES

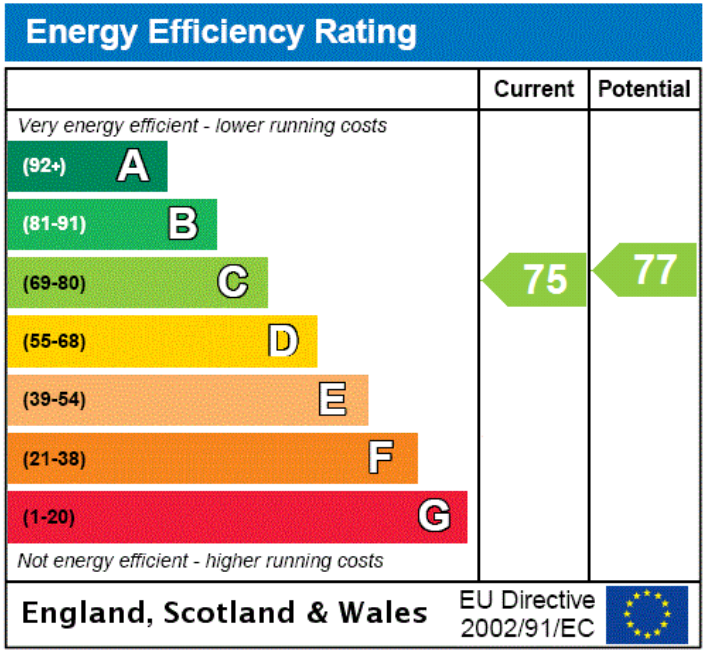


STANFORD





