

Muscal House, Field Road, W6 8HS

Price:
£ 345,000

Muscal House, Field Road, W6 8HS

Price:
£ 345,000
1 bedroom - Flat apartment

View Property

OVERVIEW

Positioned on the fifth floor is this beautifully presented one bedroom apartment spread over 535sqft set in the heart of Barons Court.

As you enter the apartment you are greeted with a warm recently refurbished hallway which has been designed to maximise space and storage with built in wardrobes and a cosy seating area.

KEY FEATURES

- 5th floor apartment
- Spacious double bedroom
- Stunning lounge area
- Separate modern kitchen
- Renovated hallway
- Great storage throughout
- Allotment & Shed included
- 535sqft
- Heart of Baron Court
- Baron court station 0.3m away

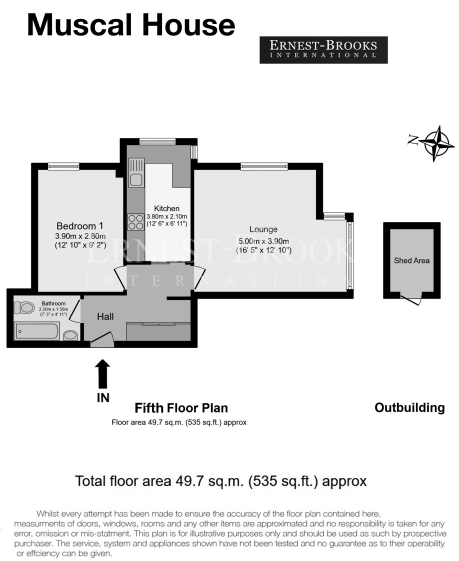

ENERGY PERFORMANCE CERTIFICATES

