

Monmouth Road, Dagenham, RM9 5DD

Price:
£ 320,000

Monmouth Road, Dagenham, RM9 5DD

Price:
£ 320,000
2 bedroom - House

View Property

OVERVIEW

A beautiful two double bedroom terraced house situated in the heart of vibrant Dagenham.

Arranged over two floors, the first housing a well sized reception room adjoined to a separate dining area and fully fitted kitchen. Attached to this is a quite stunning garden with south east views casting an array of natural light onto the property.

KEY FEATURES

- Terraced house
- Two bedroom
- Private driveway
- Separate south east facing garden
- Second floor shower room
- Freehold
- Close to excellent local schools
- 0.5 miles from Dagenham Heathway
- Ideal first time purchase
- Moments from Parsloes Park

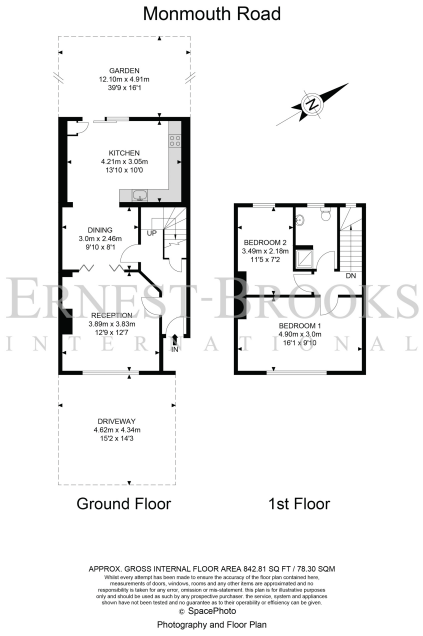

ENERGY PERFORMANCE CERTIFICATES

