

Menara Point, 1 Affinity View, E16 4EE

Price:
£ 3,000 /pcm

Menara Point, 1 Affinity View, E16 4EE

Price:
£ 3,000 /pcm
3 bedroom - Flat apartment

View Property

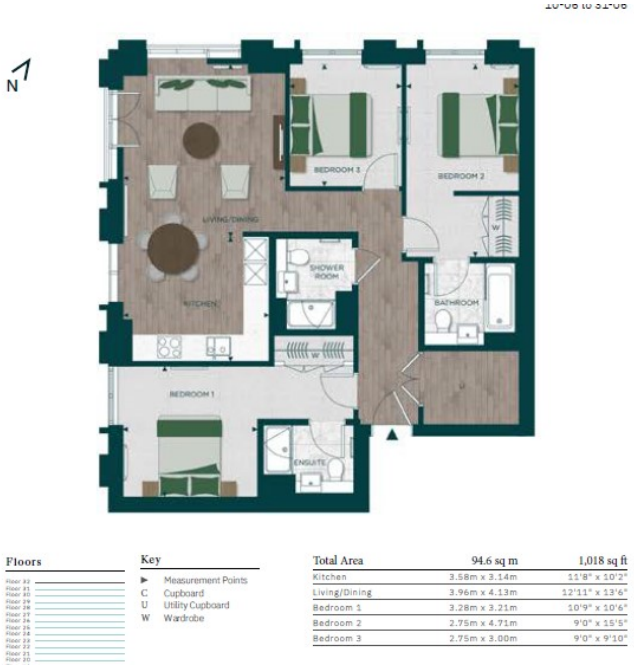

OVERVIEW

Experience Elevated Urban Living at Twelve Trees Park

Discover contemporary city living at its finest in this brand-new, fully furnished three-bedroom apartment in Twelve Trees Park - one of East London’s most prestigious new developments.

KEY FEATURES

- Available now
- Brand new development
- Furnished
- Easy access to Canary Wharf, Stratford, and the City
- Concierge service
- Residents' lounge
- Great views of the London skyline
- Seconds from the underground station with DLR, District, and Jubilee lines






Berkeley

