



Maud Road, Plaistow, E13 0JT

Price:
£ 3,700 /pcm

Maud Road, Plaistow, E13 0JT

Price: £ 3,700 /pcm4 bedroom house

[View Property](#)

OVERVIEW

A superb period home set over three floors, and comprising of a good sized reception room, bright and spacious kitchen/diner, shower room, four bedrooms plus a further family bathroom and to the rear an extensive garden with courtyard area.

The property is well located and within a mile of Stratford with Westfield shopping centre offering all the major high street names and brands together with restaurants and bars. West Ham Park is a short stroll away for those perfect summer evenings with Plaistow train station just moments away (0.2 miles).

KEY FEATURES

- Four bedrooms
- Period House
- Furnished
- Large garden
- Two bathrooms
- Close to transport
- Large kitchen/diner
- Good condition
- HMO licenced

Maud Road

ERNEST-BROOKS
INTERNATIONAL

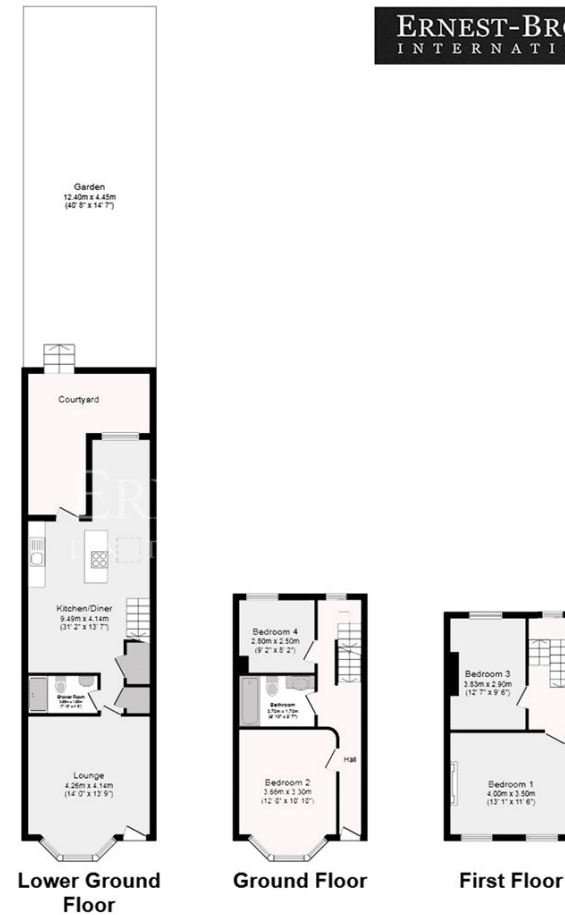

Floor Plan

Total Floor area 145.5 sq.m. (1560 sq.ft.) approx

Whilst every attempt has been made to ensure the accuracy of the floor plan contained here, measurements of doors, windows, rooms and any other items are approximated and no responsibility is taken for any error, omission or mis-statement. This plan is for illustrative purposes only and should be used as such by prospective purchaser. The service, system and appliances shown have not been tested and no guarantee as to their operability or efficiency can be given.

