

Maddison Court, 7 Hastings Road, E16 1GG

Price:
£ 289,000

Maddison Court, 7 Hastings Road, E16 1GG

Price:
£ 289,000
1 bedroom - Flat apartment

View Property

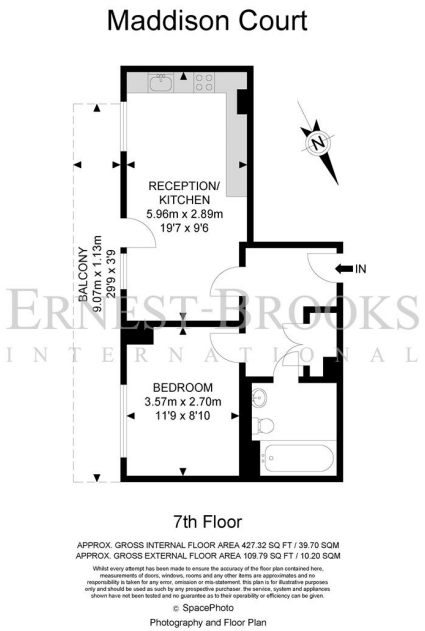

OVERVIEW

A BRIGHT ONE BEDROOM PENTHOUSE SELLING DRASTICALLY UNDER MARKET VALUE

The apartment comprises a very bright open plan kitchen/reception space with modern fitted kitchen and integrated appliances. There is a clean modern bathroom with white suite. Large storage space. Both the bedroom and the reception have access to the bright south east private balcony space.

KEY FEATURES

- PENTHOUSE LEVEL APARTMENTrZONE 2 - close to X Rail + Jubileer427 sqft + TERRACErOption to purchase furnished or unfurnishedrEst Service Charge: £1.70psfrEst Ground Rent: £250rEst. Rental: £315pwr£0.00 cost stamp duty for first time buyers!rNOT AVAILABLE ON HELP-TO-BUY









ERNEST-BROOKS INTERNATIONAL