

EBI

Lightbox, Media City, Salford, M50 2EQ

Price:
£ 175,000

Lightbox, Media City, Salford, M50 2EQ

Price:
£ 175,000
1 bedroom - Flat apartment

View Property

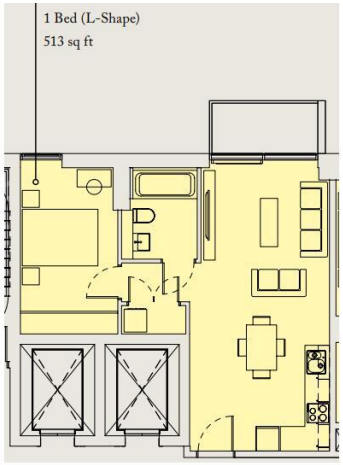

OVERVIEW

Premium specification 17th floor, one bedroom apartment (513 sqft) located in this brand new development in the heart of MediaCity, further boasting a private balcony and a separate bathroom, living and dining area. Available in the highly anticipated Lightbox development, Manchester. Completion due: July 2019

The apartment offers contemporary styled kitchens and bathrooms, along with a high specification throughout. You will also benefit from a full concierge service, 24-hour security, access to car parking spaces on a rental basis and bike storage. Amenities include: an on-site dentist, cafes, bars and restaurants, a Virgin Active health club, a Metrolink stop for quick and easy access into Manchester, and a 5-acre beautifully landscaped public realm plaza.

KEY FEATURES

- Brand New Development!r1 Bedroom with Private Balconyr513 Sqft, 17th FloorrOn-site Dentist, Cafes and RestaurantsrPremium High Floor SpecificationrHeart of MediaCityUKrService charge: £3.50 psfrGround Rent: £250 parTenure: Leasehold 250 YearsrCompletion due: July 2019

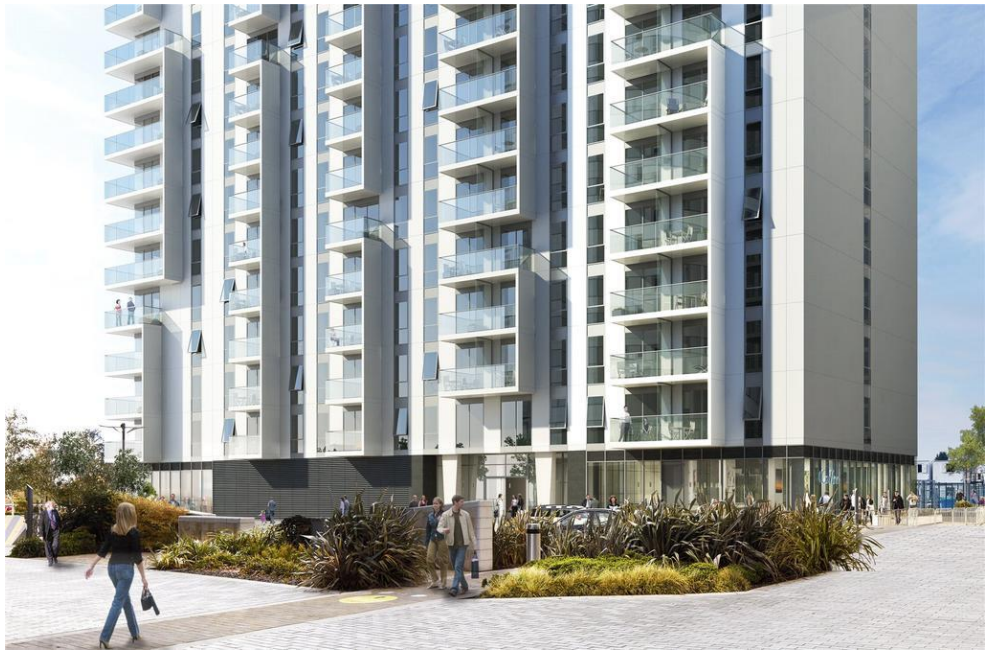











OUR NEIGHBOURHOOD





