

Leven Wharf, E14 0LN

Price:
£ 390,000

Leven Wharf, E14 0LN

Price:
£ 390,000
2 bedroom - Flat apartment

View Property

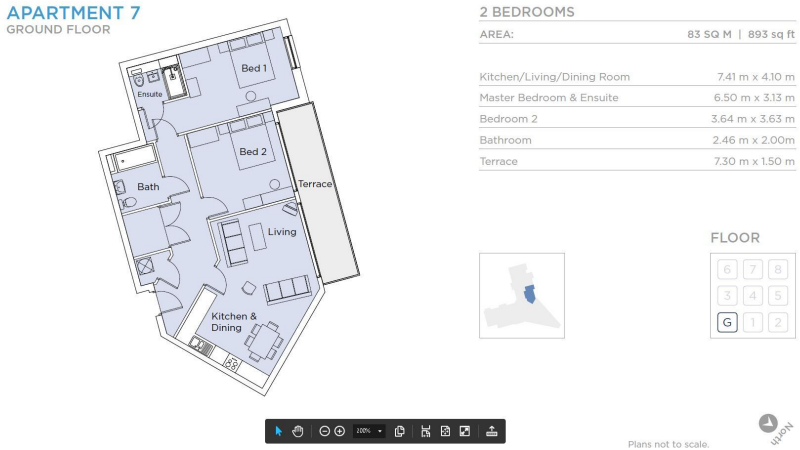

OVERVIEW

PRICED TO SELL Well positioned driver facing 2 bedroom apartment. Large oversized apartment with en - suite to master bedroom. Just north of the docklands and two kilometres east of the City, Leven Wharf is at the heart of a superbly positioned residential area.

Leven Wharf development will offer its residents ample living space with easy access to Canary Wharf. 0.5 hectare of waterfront development is part of the important Poplar Riverside development zone, whose development has been boosted by its proximity to the city's 2012 Olympic City Park. Leven Wharf comprises 96 one, two and three bedroom apartments plus commercial floorspace in a nine-storey Y shaped block which overlooks the river to the north and the park to the south

KEY FEATURES

- Dual Aspect 2 Bedroom Apartmentr893sqf PLUS TERRACErRiver Facing!r10 Year BLP WarrantyrGreat Investment ProductrTenure: 999 year leaseholdrEst Service charge: £3 per sqftrEst Ground rent: £300 per annumrCompleting soon!rOPEN 7 DAYS A WEEK!







