

Landmark Pinnacle, Canary Wharf, E14 9BT

Price:
£ 800,000

Landmark Pinnacle, Canary Wharf, E14 9BT

Price:
£ 800,000
1 bedroom - Flat apartment

View Property

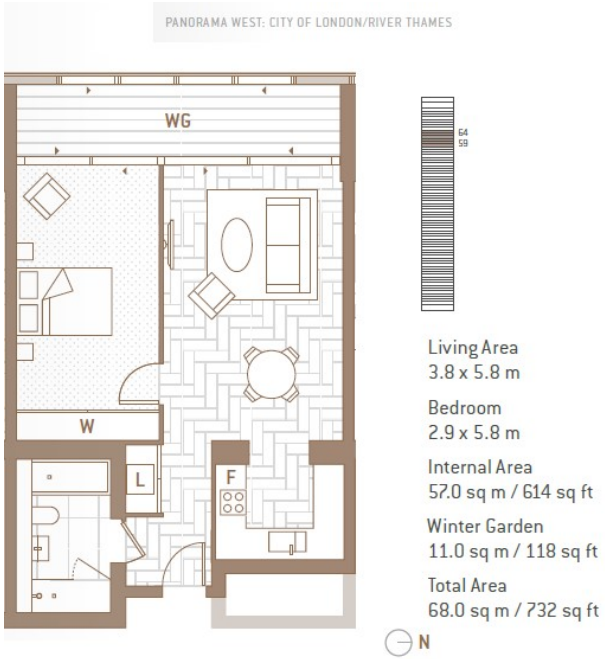

OVERVIEW

A stunning 62nd floor, luxury apartment in one of Canary Wharf's premier developments, Landmark Pinnacle.

Benefiting from un-obstructed west views to the City of London, this property offers a unique perspective of the London skyline. With ample outside space from the luxurious 118 Sq. Ft winter garden.

KEY FEATURES

- 62nd Floor Apartment
- West aspect views
- 24 Hour Concierge
- Private Dining & Meeting Rooms
- Residents Roof Terraces
- Media Room & Games Room
- Service Charge £5.50 psf pa
- Ground Rent £600 pa
- Tenure: 999 Year Lease
- Completion from Q3 2020



PRIVATE DINING
Level 58, View West



LANDMARK PINNACLE
View West over South Dock





PRIVATE CINEMA
Level One