

Landmark Pinnacle, 10 Marsh Wall, E14 9PR

Price:
£ 1,100,000

Landmark Pinnacle, 10 Marsh Wall, E14 9PR

Price:
£ 1,100,000
2 bedroom - Flat apartment

View Property

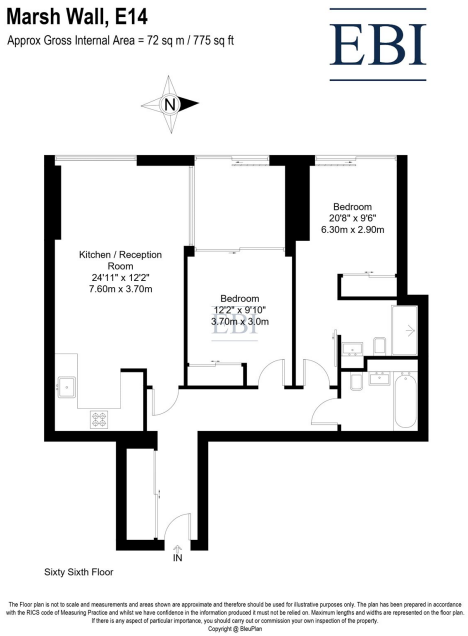

OVERVIEW

An exceptional opportunity to acquire an outstanding two-bedroom, two-bathroom apartment situated on the 66th floor of the iconic Landmark Pinnacle, one of Canary Wharf's most prestigious residential developments. Extending to approximately 775 sq ft, this impressive residence offers spectacular west-facing views across Central London and the River Thames, complemented by a beautifully glazed winter garden providing an exceptional space to enjoy the surrounding skyline. Combining luxurious contemporary interiors, elevated living and an unrivalled collection of resident amenities, this apartment represents an outstanding opportunity in the heart of Canary Wharf.

The apartment features a beautifully presented open-plan reception, dining and kitchen area, designed to maximise the spectacular west-facing outlook and create an impressive setting for both entertaining and everyday living. Floor-to-ceiling glazing allows natural light to flood the interior, while the private glazed winter garden provides a seamless extension of the living space, offering panoramic views across the River Thames and London's iconic skyline.

KEY FEATURES

- Iconic 66th-Floo Landmak Pinnacle Apatment
- Two Bedooms And Two Bathooms
- Appoximately 775 Sq Ft Intenally
- Spectacula West-Facing London Skyline Views
- Pivate Glazed Winte Gaden
- Bespoke Fully Integated Kitchen
- Engineeed Timbe Heingbone Flooing
- 24-Hou Conciege And Residents' Lounge
- Residents' Gym, Cinema And Sky Gadens
- Moments Fom Elizabeth Line And DLR

ENERGY PERFORMANCE CERTIFICATES

