

Landmark East Tower, 24 Marsh Wall, E14 9BT

Price:
£ 400,000

Landmark East Tower, 24 Marsh Wall, E14 9BT

Price:
£ 400,000
1 bedroom - Flat apartment

View Property

OVERVIEW

Set within the highly sought-after Landmark East Tower at 24 Marsh Wall, E14, this impressive one-bedroom mid-floor apartment offers refined contemporary living in one of Canary Wharf's most established residential addresses. Spanning approximately 560 sq ft, the property combines generous proportions, east-facing aspects, and floor-to-ceiling glazing, delivering a bright and sophisticated home in the sky.

The apartment features a well-designed open-plan living and kitchen area, enhanced by full-height windows that maximise natural light and frame elevated east-facing views across the Docklands skyline. The spacious double bedroom provides a calm and comfortable retreat, complemented by a sleek modern bathroom and high-quality finishes throughout, creating a stylish and functional living environment.

KEY FEATURES

- Mid floor one-bedroom apartment
- Approx. 560 sq ft internal space
- East-facing floor-to-ceiling windows
- Bright open-plan living layout
- Landmark East Tower development
- 24/7 concierge service
- Fully equipped residents gym
- Modern high-specification finish
- Close to Canary Wharf station
- Strong rental and investment demand

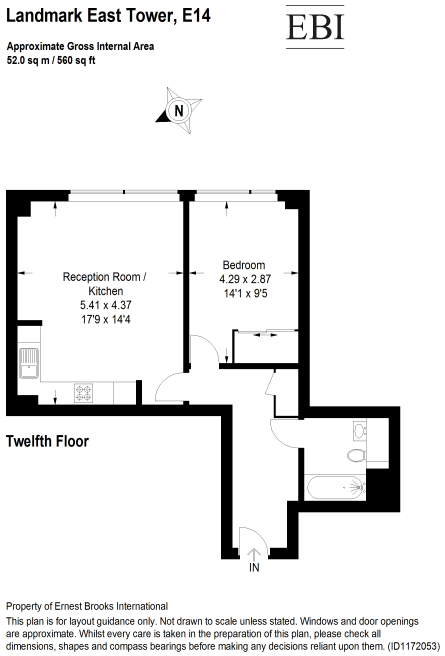

ENERGY PERFORMANCE CERTIFICATES

