King’s Road Park, The Windsor, SW6 2AD

Price:

£ 2,950,000

King’s Road Park, The Windsor, SW6 2AD

Price: £ 2,950,000 3 bedroom house

View Property

OVERVIEW

One of two Luxury three bedroom apartments situated on the 5th floor of King's Road Park development! The apartment boasts 1689 Sq. Ft. along with an exceptionally large terrace with views over the landscaped Garden. Completion Q2 2023.

Situated just 60 metres from the iconic King's Road and close to the River Thames, King's Road Park is in one of south-west London's most celebrated locations. Perfectly located in Zone 2 and only a 10 minute walk from both an Underground and Overground station, this sought-after address is well connected and close to the very best that London has to offer.

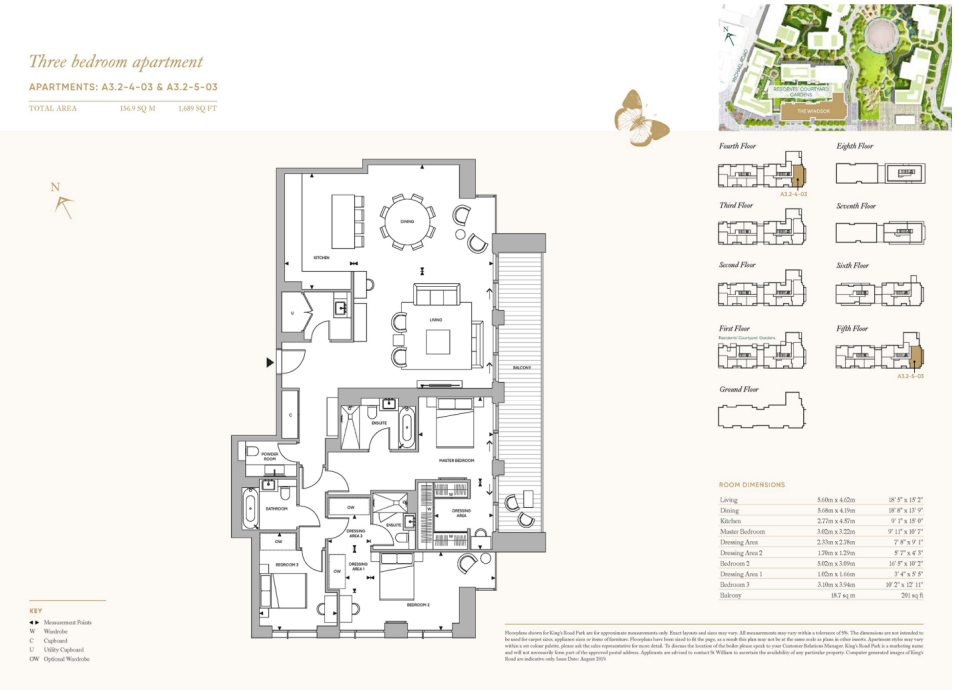

KEY FEATURES

- Three Bedroom Luxury Apartment
- 1689 Sq. Ft
- 5th floor
- Expectional terrace with views over the courtyard
- Located just 120m from the King's Road
- Established location
- Good transport links in zone 2
- 25m swimming pool
- Gym, cinema, sauna and steam rooms
- Landscape with 6 acres of park, squares and gardens
- World-class resident facilities
- Architecture and heritage buildings
- Regeneration in heart of south west London
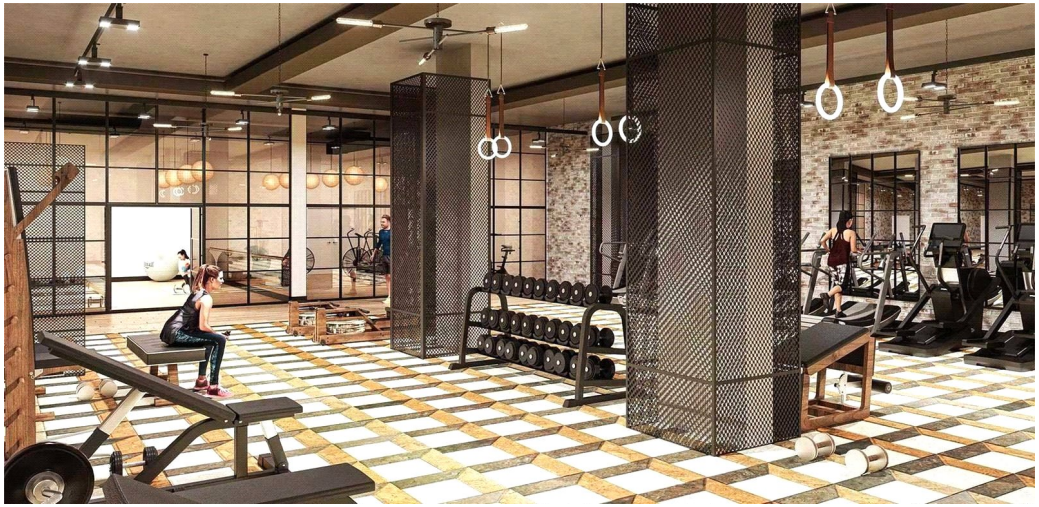
Views of The Beaumont and
The Windsor from the park at dusk.