

Galaxy Building, 5 Crews Street, E14 3SP

Price:
£ 575,000

Galaxy Building, 5 Crews Street, E14 3SP

Price:
£ 575,000
2 bedroom - Flat apartment

View Property

OVERVIEW

Set within the sought-after Galaxy Building development, this impressive two-bedroom, two-bathroom apartment at 5 Crews Street, E14, offers expansive riverside living with stunning views across the River Thames towards both the Canary Wharf and City of London skylines. Offered chain free and extending to approximately 1,214 sq ft, the property combines generous proportions, a private balcony, and an enviable waterfront setting on the Isle of Dogs.

The apartment is centred around a substantial open-plan living and dining area, designed to maximise both space and natural light. Large windows and direct access to the private balcony frame picturesque views over the River Thames, with the impressive skylines of Canary Wharf and the City providing a spectacular backdrop. The generous living space is perfectly suited to both everyday living and entertaining.

KEY FEATURES

- Chain-free two-bedroom apartment
- Two contemporary bathrooms
- Approx. 1,214 sq ft living space
- Private riverside balcony
- River, Canary Wharf and City skyline views
- Secure allocated underground parking
- Concierge service and residents' gym
- Exceptional hallway storage
- Spacious open-plan living area
- Close to Canary Wharf and DLR stations

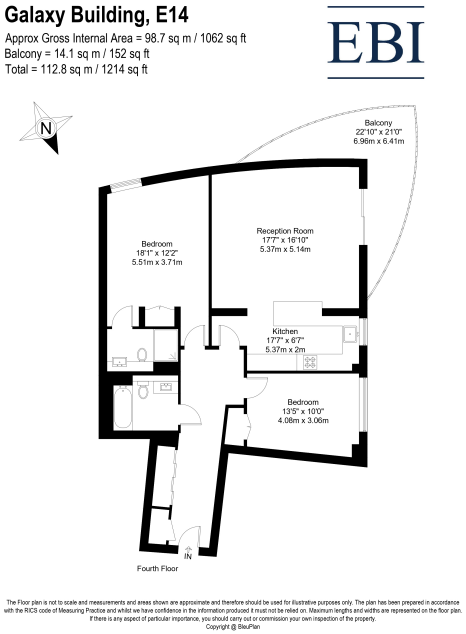

ENERGY PERFORMANCE CERTIFICATES

