

Flotilla House, E16 2BG

Price:
£ 570,000

Flotilla House, E16 2BG

Price:
£ 570,000
2 bedroom - Flat apartment

View Property

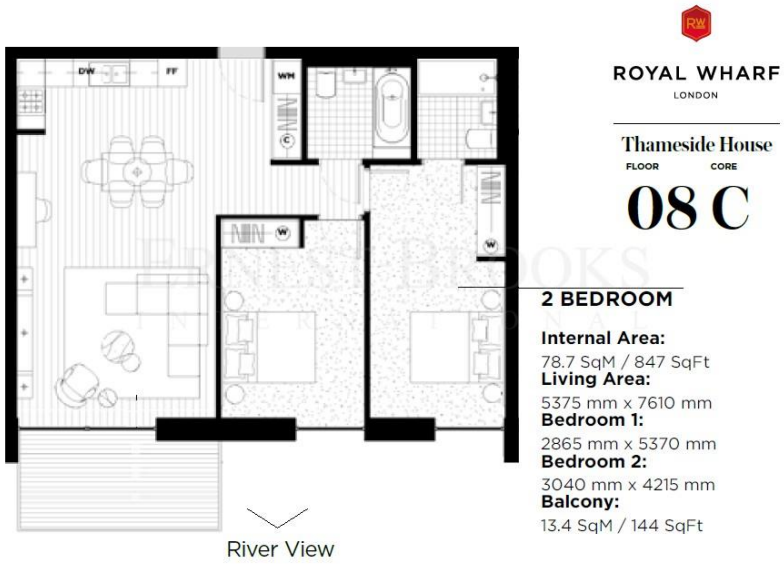

OVERVIEW

RIVER FACING PENTHOUSE WITH PARKING - BEING SOLD SUBSTANTIALLY UNDER COST PRICE Spread over a generous (850 Sq. Ft) plus (145 Sq. Ft) river facing balcony! Located in the popular Thameside House Building, Royal Wharf.

Estimated completion Febuary 2018

KEY FEATURES

- River Facing Penthouse!r10 Year NHBC WarrantyrResidents Concierge Servicer25 metre swimming pool and hydrotherapy poolrEst Service charge: £3.20 psfrGround rent: £400 parTenure: Leasehold 999 yearsrCompletion Febuary 2018rGreat Investment ProductrOPEN 7 DAYS A WEEK!







