

Dundee Wharf, 100 Three Colt Street, E14 8AX

Price:
£ 1,000,000

Dundee Wharf, 100 Three Colt Street, E14 8AX

Price:
£ 1,000,000
3 bedroom - Flat apartment

View Property

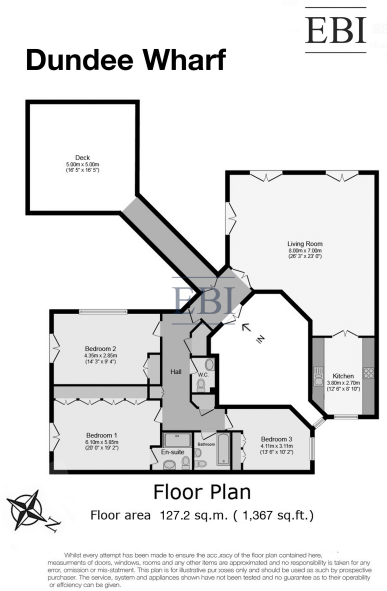

OVERVIEW

This three-bedroom apartment offers 1,367 square feet of living space, situated along the riverfront. The spacious reception room features wood flooring and river views. It flows into a modern kitchen with integrated appliances. Each of the three double bedrooms is well-sized, with an en-suite bathroom with the Master Bedroom.

One of the standout features of this residence is its magnificent private terrace, extending over the river and offering uninterrupted, breathtaking views of Canary Wharf and the City of London skyline.

KEY FEATURES

- Share of the freehold
- Unique private terrace over 260 sq ft
- Over 1,360 square feet of living space
- Three spacious double bedrooms
- Large family bathroom
- Secure underground parking
- Exclusive residents' gym
- 24-hour concierge service
- Gaggenau Ovens and stove top
- TOTO Japanese style toilets in both bathrooms
- Fitted remote blinds in master bedroom, Lounge, spare bedroom

ENERGY PERFORMANCE CERTIFICATES

