

Charter Square, High Street, TW18 2EA

Price:
£ 310,000

Charter Square, High Street, TW18 2EA

Price:
£ 310,000
1 bedroom - Flat apartment

View Property

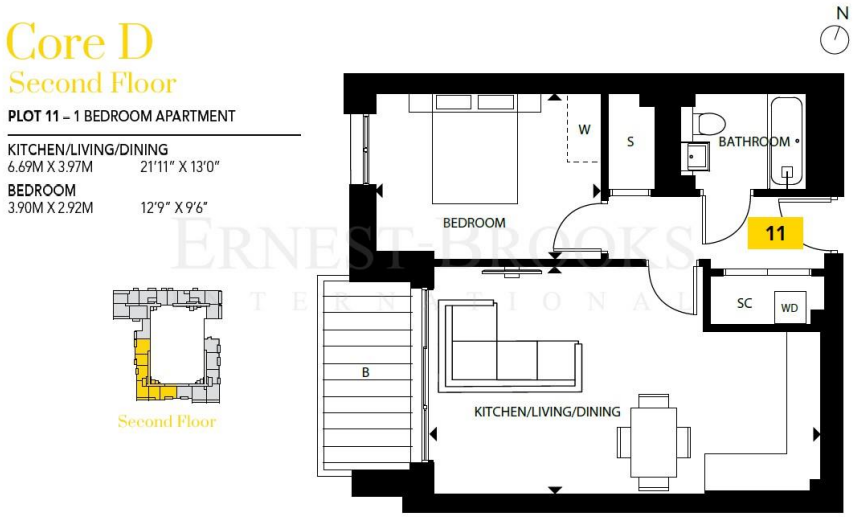

OVERVIEW

Luxury 2nd floor one double bedroom apartment spread over (538 Sq. Ft) plus private (53 Sq. Ft.) balcony offering a favorable West aspect. The scheme offers contemporary living with a modern design throughout, located in D block of the new Staines Upon Thames, Charter Square development. TW18.

The development is set around a new piazza, which creates an attractive and vibrant entrance. The High Street and River Thames moments away, walking distance of the station, and closer still to the many shops and restaurants that make Staines-upon-Thames such a dynamic hub for living and enjoying life.

KEY FEATURES

- 538 sqft Plus 53 sqft BalconyrSecond Floor ApartmentrFavorable West AspectrGreat Buy To Let ProductrClose To Transport LinksrTenure: 999 Years LeaseholdrEst Ground rent: £250 parEst Service Charge: £3 psf parCompletion due Q2 2019rOPEN 7 DAYS A WEEK!







