

Carnarvon Road, E15 4JW

Price:
£ 495,000

Carnarvon Road, E15 4JW

Price:
£ 495,000
3 bedroom - Maisonette

View Property

OVERVIEW

A beautifully refurbished three double-bedroom, split-level apartment occupying the upper two floors of an attractive Victorian house, offering generous living accommodation, a large private rear garden and excellent access to the Elizabeth Line at Maryland.

The property has recently undergone a comprehensive refurbishment and is presented in excellent condition throughout. Improvements include a brand-new fitted kitchen with new hob and contemporary backsplash, new flooring and carpets throughout, and complete redecoration. The bathroom and en-suite have also been remodelled, while a gas fireplace provides an attractive focal point within the living space.

KEY FEATURES

- Three double-bedroom split-level apartment
- Occupying the upper two floors of a Victorian property
- Recently comprehensively refurbished throughout
- Large private rear garden
- Separate reception room with excellent natural light
- Brand-new fully integrated kitchen
- Principal bedroom with private en-suite
- Approximately 0.4 miles from Maryland Station and the Elizabeth Line

EBI

Carnarvon Road

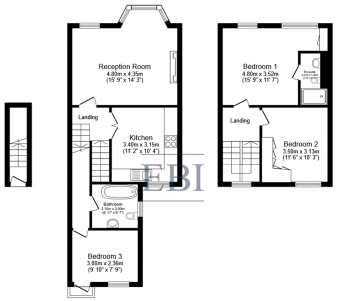

Floor Plan

TOTAL: 85.2 m² (917 sq.ft.)

Whilst every attempt has been made to ensure the accuracy of the floor plan contained here, measurements of doors, windows, rooms and any other items are approximated and no responsibility is taken for any error, omission or mis-statement. This plan is for illustrative purposes only and should be used as such by prospective purchaser. The service, system and appliances shown have not been tested and no guarantee as to their operability or efficiency can be given.

ENERGY PERFORMANCE CERTIFICATES

