

Canary Point, Marine Wharf East, SE16 7UD

Price:
£ 1,863 /pcm

Canary Point, Marine Wharf East, SE16 7UD

Price:
£ 1,863 /pcm
2 bedroom - Flat apartment

View Property

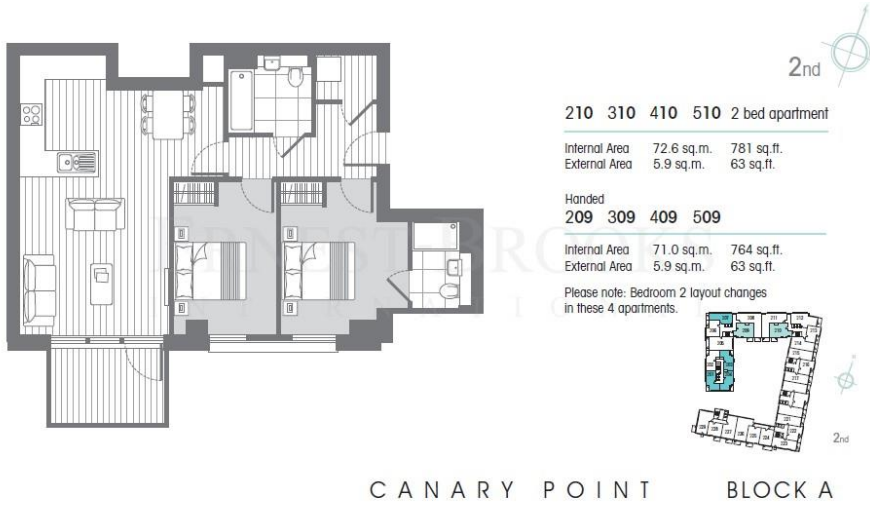

OVERVIEW

VIDEO TOUR AVAILABLE BY REQUEST **AVAILABLE NOW** Well positioned apartment with PARKING INCLUDED! Luxury (781 sq ft) + (63 Sq. Ft) balcony. Favorable South East facing balcony. Located in the sought after Marine Wharf East development by Galliard Homes, Canada Water SE16.

The apartment comprises a large open plan lounge and dining space with a kitchen, a good sized bedroom and a bathroom. There is also outside space in the form of a west facing balcony.

KEY FEATURES

- Available NOW
- 781 sqft + 63 sqft Balcony
- Favorable South & East Facing
- 1x Parking Space Included
- Landscaped Gardens
- On-site Tesco, Cafe & ATM
- Private Balcony With Views Of Landscape Garden
- Plethora Of Local Shops & Amenities
- Large 2nd floor Apartment!
- OPEN 7 DAYS A WEEK!




020 3776 2153
Galliard
MUP
SALES SUITE

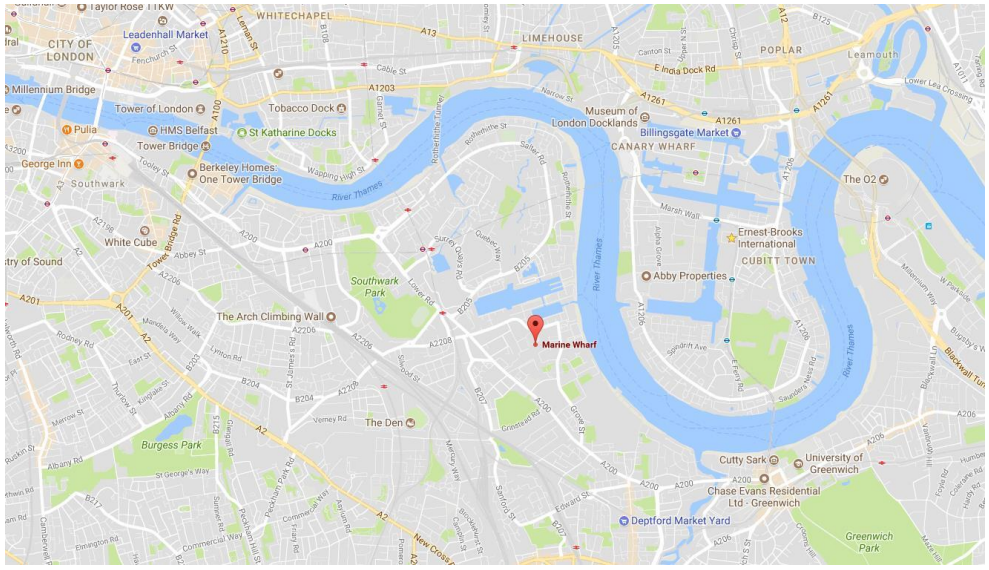
Taylor Rose TTKW
WHITECHAPEL
CITY OF LONDON
Leadenhall Market
LIMEHOUSE
POPLAR
Leamouth
Millennium Bridge
Tower of London
Tobacco Dock
Pulia
HMS Belfast
St Katharine Docks
Tower Bridge
George Inn
Berkeley Homes: One Tower Bridge
Southwark
River Thames
Museum of London Docklands
Billingsgate Market
CANARY WHARF
The O2
White Cube
Ernest Brooks International
CUBITT TOWN
Abby Properties
Southwark Park
The Arch Climbing Wall
Marine Wharf
The Den
Burgess Park
Cutty Sark
University of Greenwich
Chase Evans Residential Ltd - Greenwich
Deptford Market Yard
Greenwich Park


Harbourside
Canary Point