EBI

16 Crompton Street, Westminster, W2 1ND

Price:
£ 2,600 /pcm

16 Crompton Street, Westminster, W2 1ND

Price:
£ 2,600 /pcm
1 bedroom - Flat apartment

View Property

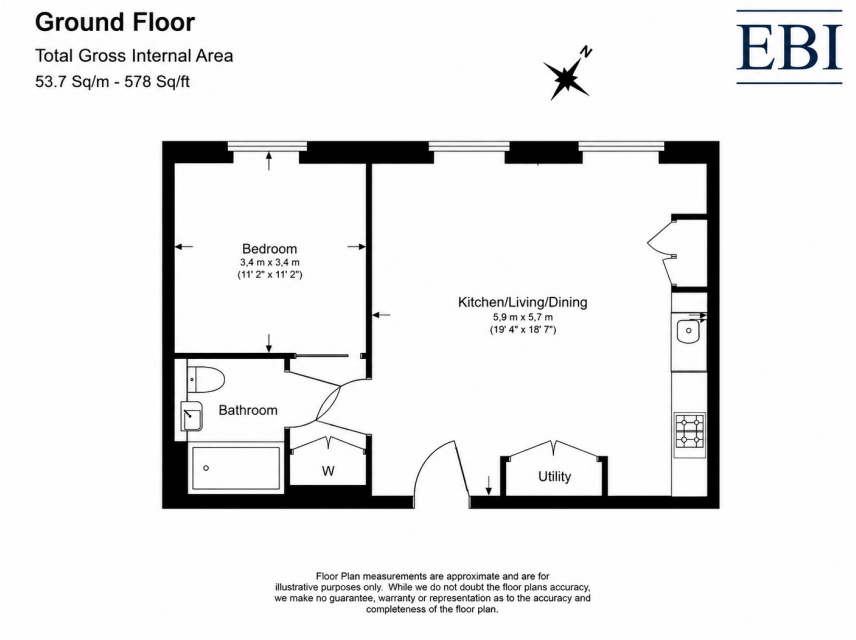

OVERVIEW

An exceptional opportunity to rent a beautifully presented, fully furnished one bedroom apartment in the heart of Paddington, perfectly positioned between Little Venice and Hyde Park. Offering approximately 578 sq. ft. of stylish internal accommodation, this contemporary residence combines elegant interiors, premium specification and outstanding connectivity in one of Central London's most desirable neighbourhoods.

Beautifully designed throughout, the apartment features a bright open-plan reception and dining area with impressive floor-to-ceiling windows, allowing an abundance of natural light to flood the living space. The contemporary kitchen is fitted with premium integrated appliances and sleek cabinetry, creating the perfect environment for both everyday living and entertaining. The spacious double bedroom benefits from fitted wardrobes, whilst the luxurious bathroom is finished to an exceptional standard. A separate utility room and excellent internal storage further enhance the practicality of this superb home.

KEY FEATURES

- Stylish one bedroom contemporary apartment
- Approximately 578 sq. ft. internal accommodation
- Bright open-plan living and dining space
- Luxury kitchen with integrated appliances
- Spacious double bedroom with fitted wardrobes
- Underfloor heating and air conditioning
- Separate utility room and excellent storage
- Attractive communal landscaped gardens
- Moments from Paddington and Edgware Road stations
- Prime Paddington and Little Venice location