

1 Pan Peninsula Square, London, E14 9HA

Price:
£ 450,000

1 Pan Peninsula Square, London, E14 9HA

Price:
£ 450,000
2 bedroom - Flat apartment

View Property

OVERVIEW

Set within the prestigious Pan Peninsula development, this beautifully presented two-bedroom apartment in the West Tower at 1 Pan Peninsula Square, E14, offers contemporary living in one of Canary Wharf's most iconic residential addresses. Extending to approximately 790 sq ft, the apartment benefits from a private balcony, stylish interiors, and access to an exceptional range of premium resident amenities.

The apartment features a bright and spacious open-plan living and dining area, thoughtfully designed to maximise both comfort and functionality. Floor-to-ceiling glazing fills the living space with natural light, while direct access to the private balcony provides an ideal outdoor area for relaxing or entertaining.

KEY FEATURES

- Two-bedroom apartment
- Approx. 790 sq ft living space
- Private balcony
- Floor-to-ceiling windows
- Bright open-plan living area
- Contemporary integrated kitchen
- 24-hour concierge service
- Residents' gym, swimming pool and cinema
- Business centre facilities
- Four-minute walk to South Quay DLR
- Moments from Canary Wharf and the Elizabeth Line

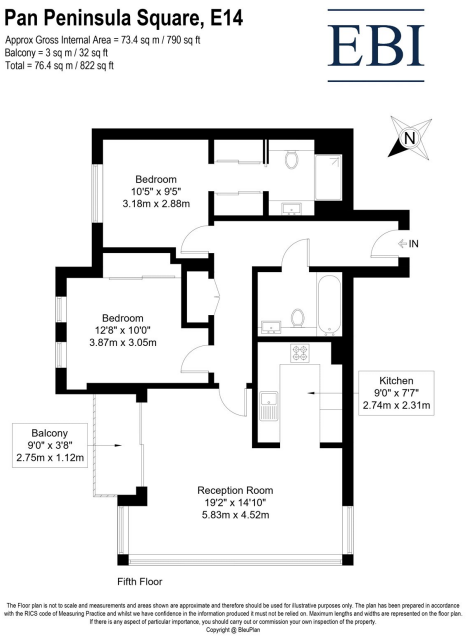

ENERGY PERFORMANCE CERTIFICATES

